

MATH FOR ADULTS

Partnering for Success

MATH FOR ADULTS (MAPS) FOUNDATION FREE COMMUNITY MATH NIGHTS



PARENT INVOLVEMENT PARTNERSHIP

WHAT: Math Nights filled with fun, hands-on math tasks for the whole family!

WHO: Students, parents, grandparents, caregivers, teachers. Family members are invited.

DATES, TIME, & LOCATIONS:

9/10: 5-7 PM Southside Baptist Church, 1332 Zebulon Rd, Griffin GA 30223

10/10: 4:30-7 PM Literacy Math Night Anne St. Elementary School, 802 Anne St., Griffin, GA

10/24: 5-7 PM Math Literacy Night Moore Elementary School, 201 Haskell Ward Dr, Griffin

11/7: 5:30-7:30 PM Cowan Rd Middle School (CRMS), 1185 Cowan Rd, Griffin 30223

REFRESHMENTS! DOOR PRIZES!

FOLLOW UP: Facebook group: [@MAPS Participants Group](#). Blog: <https://www.mapsfoundation.com/blog>

QUESTIONS: aknapp@mapsfoundation.com

SPONSORS: Moose Lodge, Thrivent Financial, CRMS

COMMUNITY PARTNERS: UGA Griffin Campus Math

Ed & Continuing Ed, Gordon State College, Southern

Crescent Technical College, GSCS, Anne Street

Elementary, Southside Baptist Church, Moore Elementary,

Jim-'N-Nick's BBQ-Newnan, Dollar General

SPONSORSHIP OPPORTUNITIES: MAPS is a non-profit

organization, and donations allow us to continue offering

Community Math Nights. See

www.mapsfoundation.com/donate

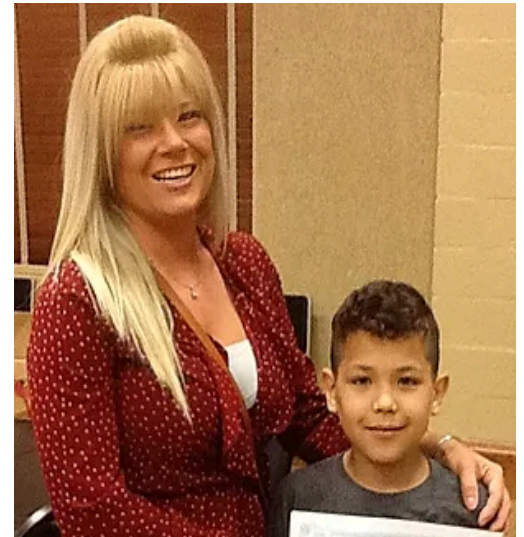

-----Cut here

REGISTRATION: Online at www.mapsfoundation.com, call 309-287-2373, or

return to your child's school. Schools--please scan and email to

aknapp@mapsfoundation.com.

Names _____ Phone _____

Email _____